Calant de Vilafranca

Païs Nissart

"Tous en ronde, on avance vers le milieu"

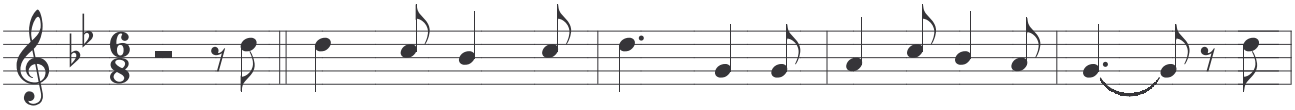

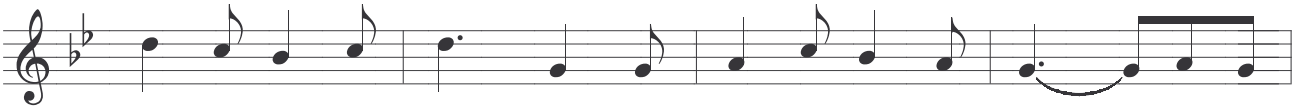

"Les femmes avancent vers le milieu de la ronde"

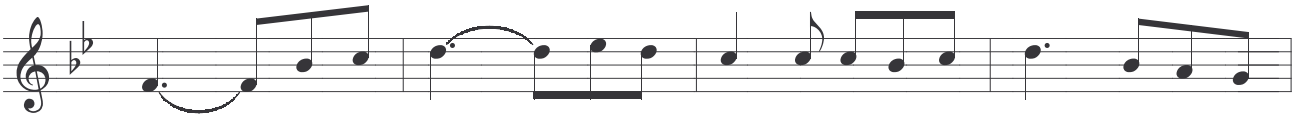

"Les hommes avancent vers le milieu de la ronde"

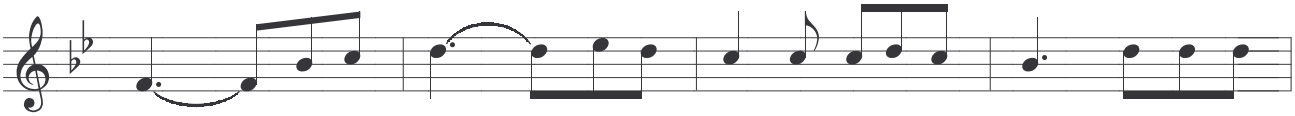

"Pas de patineur en couple"

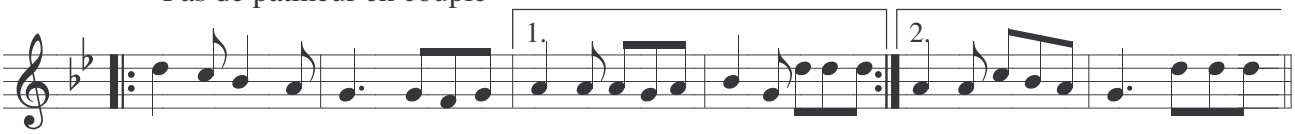
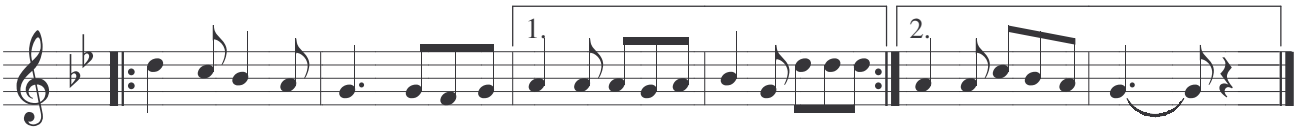
"Promenade par couples"